

Patient report

Bio-Rad DATE: 07/27/2019
D-10 TIME: 06:25 PM
S/N: #DJ4I016123 Software version: 4.30-2
Sample ID: 10598151
Injection date 07/27/2019 06:05 PM
Injection #: 40 Method: HbA1c
Rack #: --- Rack position: 5

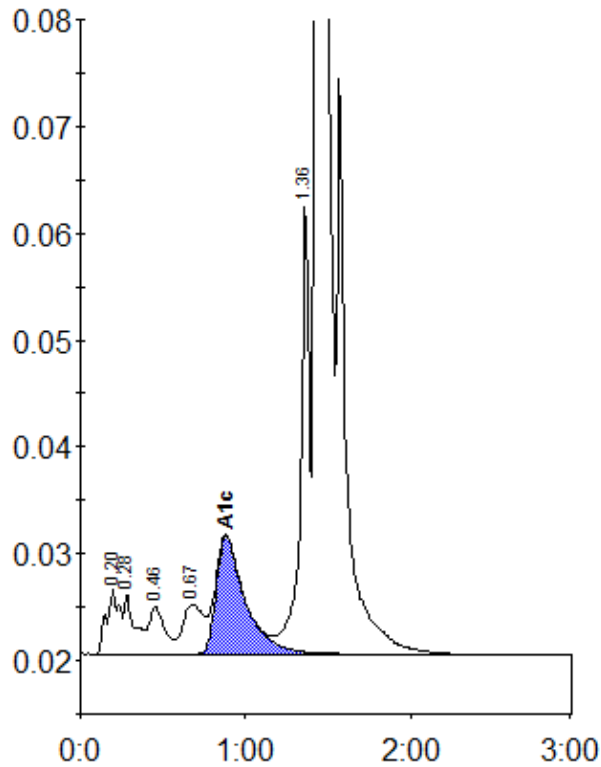

Peak table - ID: 10598151

Peak	R.time	Height	Area	Area %
A1a	0.20	6106	34318	1.2
A1b	0.28	5552	25246	0.9
F	0.46	4425	30253	1.1
LA1c/CHb-1	0.67	4655	40949	1.4
A1c	0.88	11063	134828	6.6
P3	1.36	42384	161326	5.7
A0	1.43	691644	2405021	84.9
Total Area:		2831940		

Concentration:	%
A1c	6.6